

BLOCK 'D'
LAKESIDE DEVELOPMENT

SHEILA G. & JAMES S. PROYEN, JR.
Tx.Mp.50, P.328
487/600

RONALD P. & JOAN M. BASHORE
Tx.Mp.50, P.588
888/104

STEVEN & ELAINE D. DEBIANCO
Tx.Mp.50, P.589
829/39 & 724/682

MARIAN MOONEY
Tx.Mp.50, P.474
257/349

WILLIAM Y. & ELEANOR R. MOONEY
Tx.Mp.50, P.498
410/761

THE VILLAGES OF WSP ASSOCIATION, INC.
Tx.Mp.50, P.582
717/821

WILLIAM G. & DOROTHEA A. HRINDAC
Tx.Mp.50, P.167
411/586

MARK & BARBARA MORNEAU
Tx.Mp.50, P.231
513/872

JAMES D. & LORETTA A. KIEDROWSKI
Tx.Mp.50, P.332
838/208 & 848/432

JAMES L. RILEY, JR.
Tx.Mp.50, P.209
588/580

THOMAS & DEBRA J. McDONNELL
Tx.Mp.50, P.239
585/359

RICHARD D. & DIANA L. OWENS
Tx.Mp.50, P.164
389/490

JOHN L. & MARY B. BYRD
Tx.Mp.50, P.166
781/261

CAROL MARTIN, ET AL
Tx.Mp.50, P.292
428/216

JOSEPH J. & PATRICIA K. SALANDRA
Tx.Mp.50, P.168B
BLVDOWN AREA
5,800 SQ. FT.

ALAN G. & PATRICIA D. SCHREIBER
Tx.Mp.50, P.168
972/710

WILLIAM R. DACHILLE
Tx.Mp.50, P.281
724/564

FRANCOIS M. & USA BRAYANDE (1/2 INT)
UNIT 1, PHASE
Tx.Mp.50, P.280

FRANCOIS & USA BRAYANDE
UNIT 2, PHASE 2
Tx.Mp.50, P.280
838/487

CHRISTINE L. VARNNEY
JOHN J. VARNNEY
Tx.Mp.50, P.369
711/353

ANTHONY & CLARISSA LAMBRROS
Tx.Mp.50, P.378
612/363

RETA C. & ROBERT L. MICHELYN, ET AL
Tx.Mp.50, P.169
503/114

WITHIN SANITATION DISTRICT

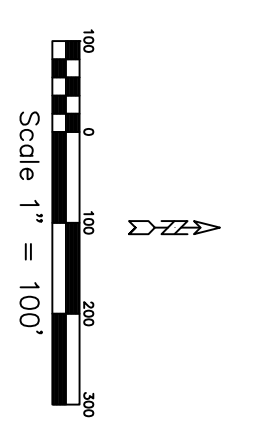
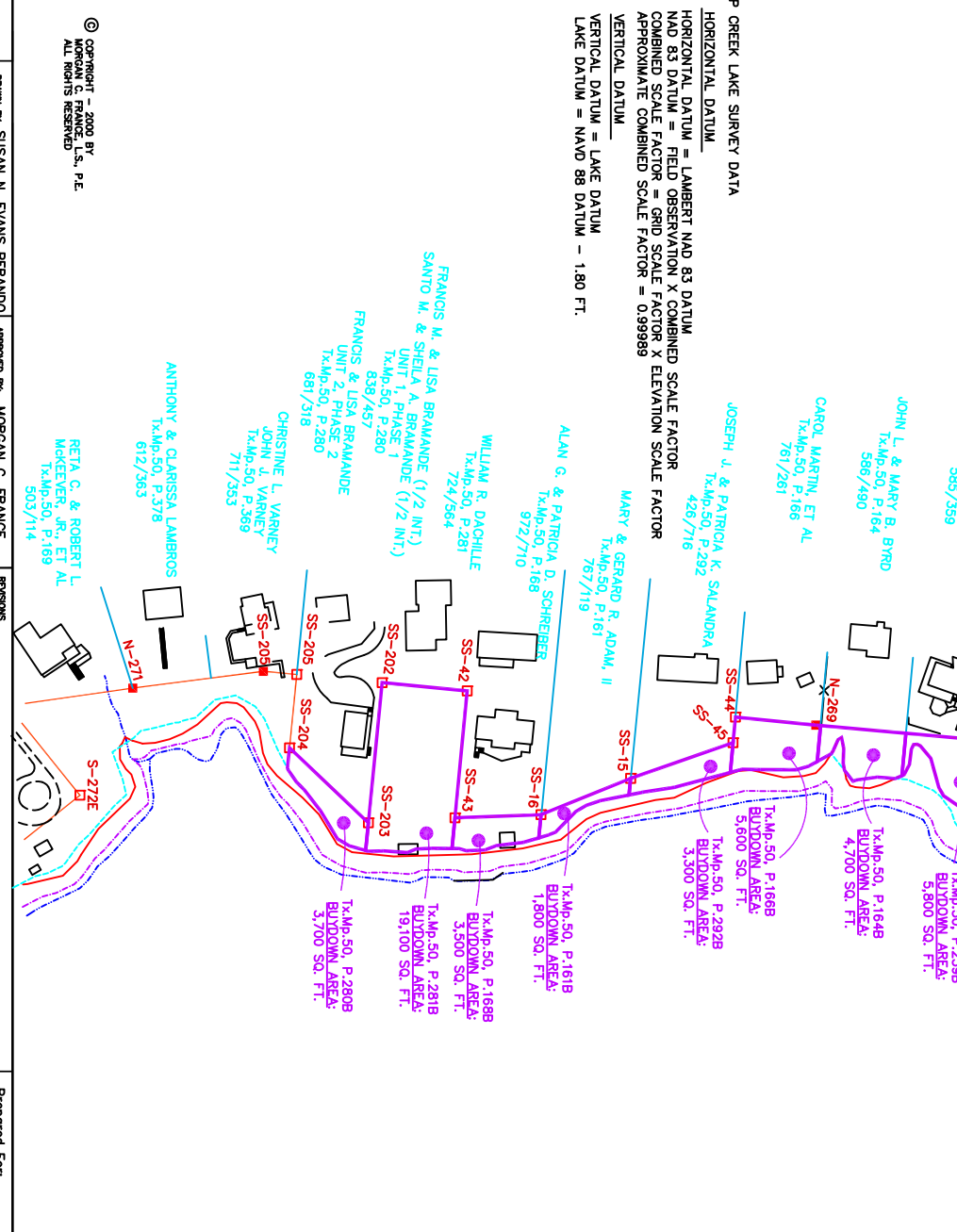

- LEGEND**
- CONCRETE MONUMENT SET
 - MONUMENT FOUND
 - 2488 CONTOUR LINE
 - 2497 CONTOUR LINE
 - 2497 SAFETY LINE
 - WATER LINE
 - BLVDOWN AREAS
 - LAKE RESIDENTIAL
 - TOWN CENTER
 - TOWN RESIDENTIAL
 - MONUMENT TO BE SET
 - CALCULATED MONUMENT LOCATIONS THAT CANNOT BE SET
 - 1" REBAR WITH ALUMINUM CAP SET
 - 2" BRASS DISC SET
- CONTOURS ARE AT 2 FT. INTERVALS REFERENCED TO THE STAFF GAUGE AT THE PENNSHOCK.

SURVEY CALLS

CONCL. MON.	BEARING	DISTANCE
S272D-S272E	N 38°20' W	100.08'
S272E-N272	S 51°09' W	133.92'
N272-N270	N 08°07' W	147.02'
N270-S220S	N 07°20' W	153.94'
S220S-S220S	S 84°24' E	39.01'
S220S-S220S	S 84°24' E	86.07'
S220S-S220S	N 43°33' E	127.02'
S220S-S220S	N 05°32' E	99.74'
S220S-S220S	N 05°32' E	148.87'
S220S-S220S	N 02°05' W	100.50'
S220S-S220S	N 22°03' W	112.91'
S220S-S220S	N 19°14' W	126.58'
S220S-S220S	N 05°43' E	30.01'
S220S-S220S	N 84°42' W	94.36'
S220S-S220S	N 05°12' E	829.50'
N268-N267	N 05°12' E	1362.33'
N267-N267	N 02°48' W	774.42'
S680B-S680A	S 12°42' W	34.94'
S680A-S680A	S 10°35' W	155.82'
S680A-S680A	S 89°19' E	29.93'
S680A-S680A	S 11°24' E	265.40'
S680A-S680A	N 88°21' W	60.62'
S680A-S680A	S 16°23' W	179.17'
S680A-S680A	S 05°10' W	107.41'
S680A-S680A	S 87°33' E	66.00'
S680A-S680A	S 11°24' E	350.00'
N238-N237	S 10°57' E	458.81'
N237-S219S	S 19°51' E	849.72'

PENNELEC CALLS

CONCL. MON.	BEARING	DISTANCE
S-272D	S 39° 58' W	100.00 FT.
S-272E	S 49° 09' E	133.58 FT.
N-271	N 15° 47' W	153.40 FT.
N-270	N 06° 43' W	153.90 FT.
S-270	N 04°05' E	39.05 FT.
S-270S	S 85°55' E	87.53 FT.
S-270S	N 42°07' W	126.82 FT.
S-270S	N 85°55' W	165.00 FT.
S-270S	N 04°05' E	100.00 FT.
S-270S	S 85°55' E	149.64 FT.
S-270S	N 03°40' W	101.00 FT.
S-270S	N 20°42' W	112.88 FT.
S-270S	N 20°42' W	128.50 FT.
S-270S	N 86°28' W	30.60 FT.
S-270S	N 04°05' E	94.50 FT.
S-270S	N 03°32' E	812.90 FT.
S-270S	N 04°03' W	1377.20 FT.
S-270S	S 11°12' W	775.00 FT.
S-270S	N 78°48' W	34.65 FT.
S-270S	S 09°19' W	156.10 FT.
S-270S	N 88°00' E	30.18 FT.
S-270S	S 08°53' W	268.40 FT.
S-270S	S 14°47' W	179.25 FT.
S-270S	S 39°49' W	107.40 FT.
S-270S	N 86°08' E	65.88 FT.
S-270S	S 09°53' W	350.00 FT.
S-270S	S 13°21' E	462.40 FT.
S-270S	S 21°19' E	850.00 FT.

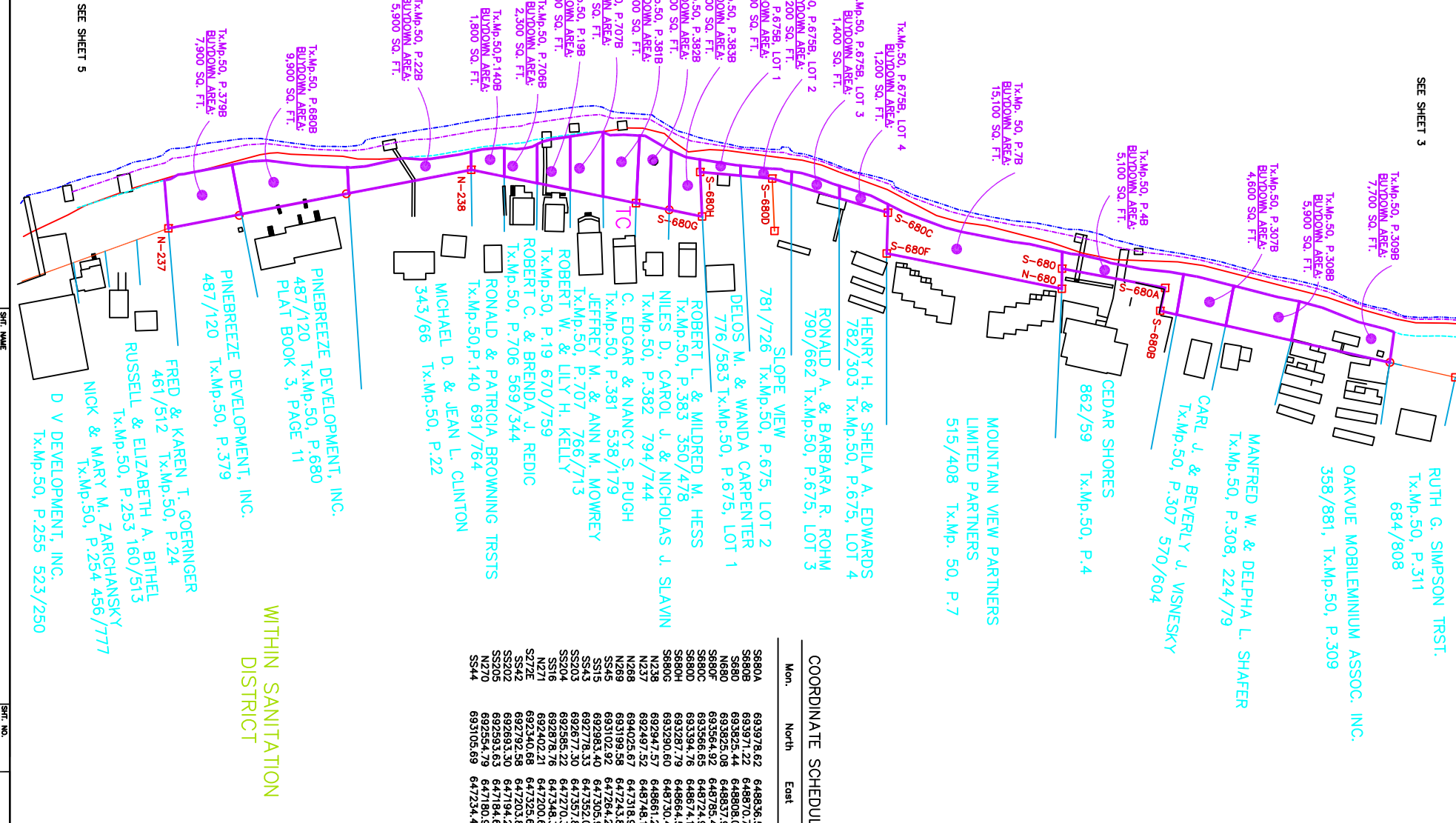

COORDINATE SCHEDULE

Mon.	North	East
S680A	693978.82	648836.59
S680B	693971.22	648870.73
S680C	693825.08	648837.96
S680D	693564.92	648785.49
S680E	693584.78	648674.18
S680F	693287.79	648684.51
S680G	692940.60	648730.43
S680H	692947.52	648891.12
N238	692940.60	647318.80
N239	694025.87	647213.81
N240	693109.58	647264.29
N241	692983.40	647305.97
N242	692778.33	647352.02
N243	692677.30	647270.32
N244	692878.76	647348.37
N245	692402.21	647200.61
N246	692340.68	647203.68
N247	692692.36	647192.22
N248	692593.53	647184.66
N249	692554.79	647180.98
N250	692554.79	647234.41

WITHIN SANITATION DISTRICT

